4 - Arirang (A Korean Folk Song)

GREEN BELT - 4th Grade

Notes in this song: B A G E D

Traditional
arr. M. C. Handel/Paul Jennings

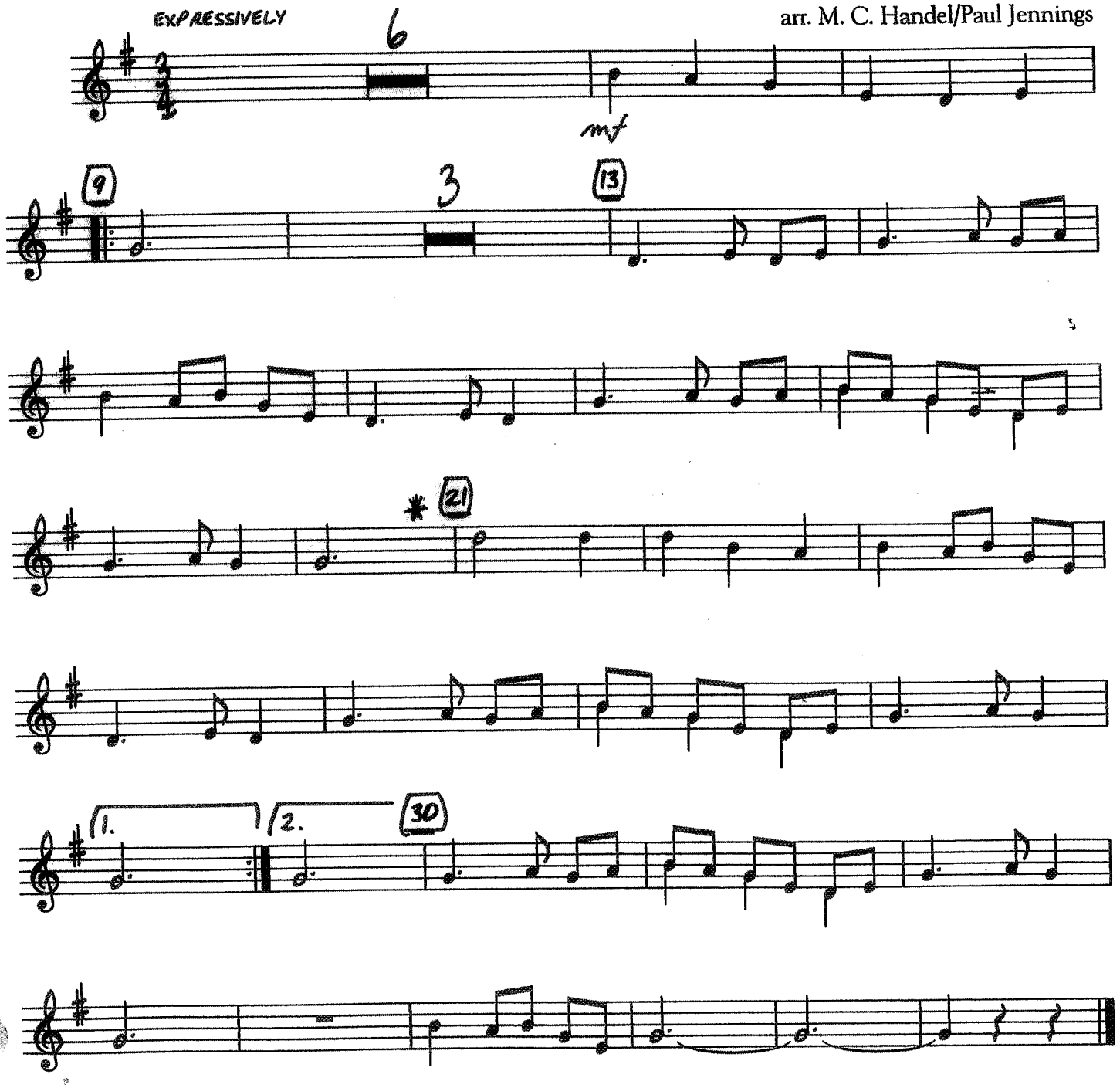

* Test stops here!!